O Lord Come and Save Us
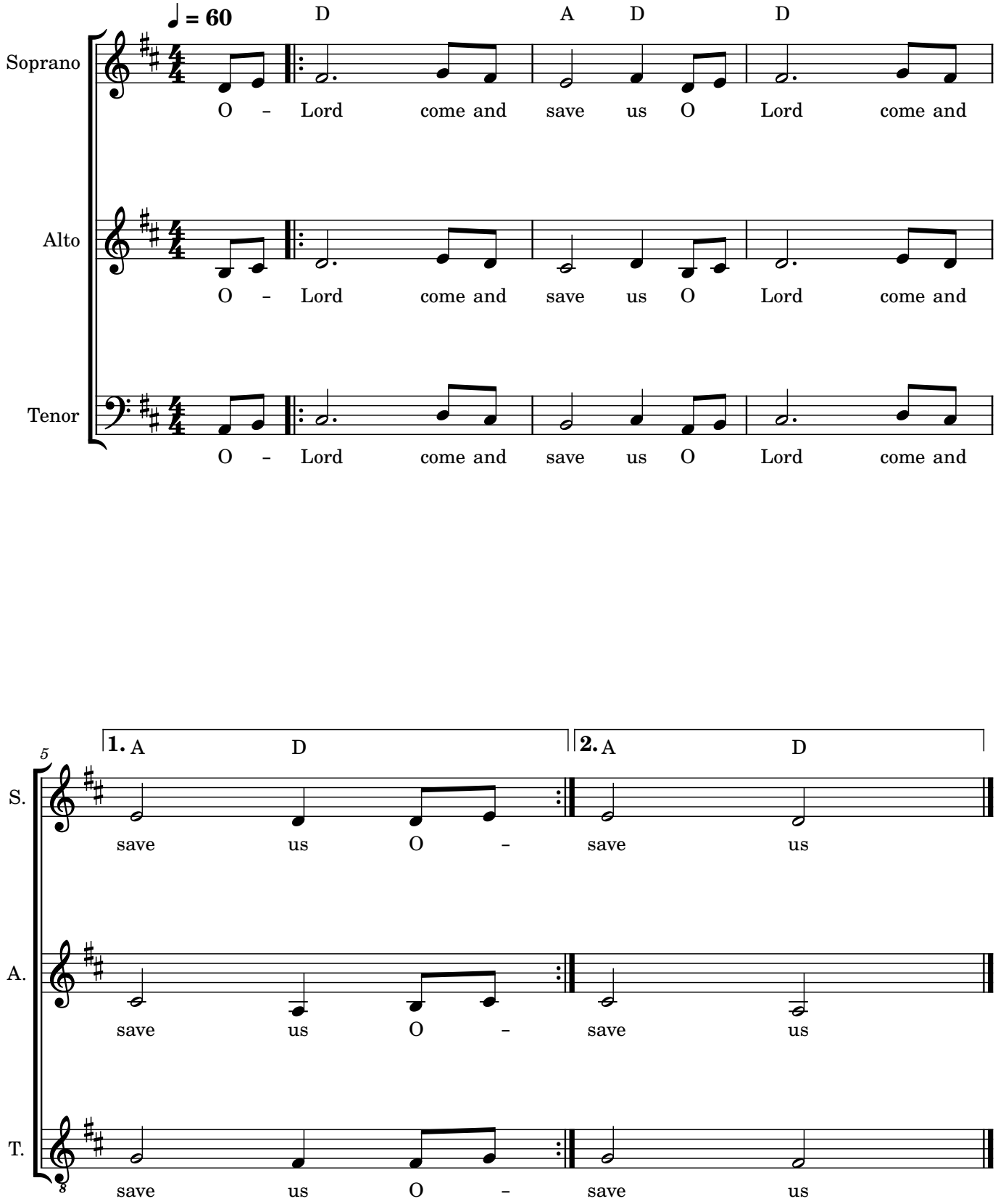
Composer: Mustardseed